



13 Baines Avenue
New Balderton, Newark, NG24 3BL

Guide Price £270,000 to £280,000

 2  1  1  D

13 Baines Avenue

New Balderton, Newark, NG24 3BL

EXQUISITE TWO BEDROOM DETACHED BUNGALOWGuide Price £270,000 to £280,000.

A Masterclass in Modern Renovation: Prepare to be impressed by this meticulously transformed detached bungalow on Baines Avenue. Renovated from top to bottom with an uncompromising eye for detail, this home blends traditional character with a bold, contemporary aesthetic. From the vibrant feature walls to the high-end fixtures, every inch of this residence feels brand new and "turn-key" ready.

The Interior
The Welcome: A bright, expansive entrance hallway featuring high ceilings and beautiful wood-effect flooring sets the tone for the rest of the home.

The Lounge: A sophisticated retreat centered around a traditional feature fireplace. The room is elevated by elegant arched alcoves with custom integrated lighting and a striking teal backdrop.

The Chef's Kitchen: The heart of the home is this stunning dual-tone kitchen. It boasts sleek white and sage cabinetry, premium integrated appliances (including a high-level oven and microwave), and pristine white worktops that wrap around into a convenient breakfast area.

The Spa-Style Bathroom: A true showstopper. This four-piece sanctuary features a classic claw-foot roll-top bath, a separate walk-in rainfall shower, and a stylish vanity unit—all set against a deep teal feature wall.

The Bedrooms: Two beautifully presented double bedrooms, both flooded with natural light and finished in calming, contemporary tones.

The Exterior & Garden

The outdoor space is an entertainer's dream. The rear garden has been thoughtfully landscaped to include:

The Summer House: A versatile timber garden room with French doors—perfect for a home office, hobby room, or reading retreat.

Outdoor Living: A large patio area and raised decking under a stunning timber pergola, ideal for alfresco dining.

Curb Appeal: The front features a pristine block-paved driveway providing ample off-road parking, leading to a detached garage.

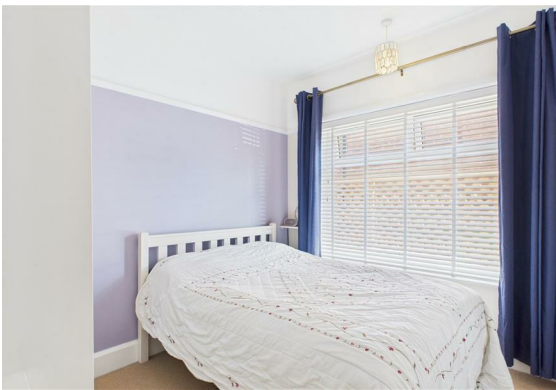
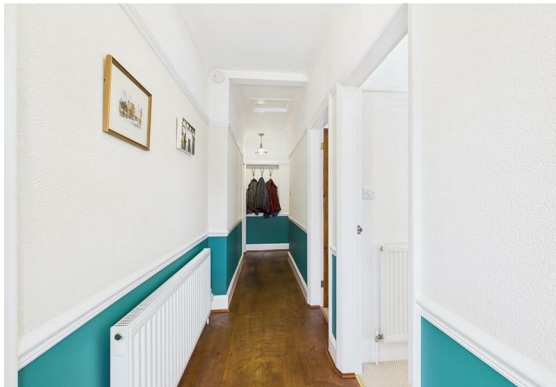



Location: Situated in the heart of New Balderton, you are perfectly placed for local amenities, and easy access to Newark town centre, A1 and transport links.

Entrance Hall

Lounge
11'10 x 13'8 (3.61m x 4.17m)

Kitchen Diner
22'1 x 7'0 (6.73m x 2.13m)

Bedroom One
9'11 x 8'10 (3.02m x 2.69m)

Bedroom Two
9'10 x 8'10 (3.00m x 2.69m)

Bathroom
12'8 x 7'10 (3.86m x 2.39m)

Garage
9'2 x 21'6 (2.79m x 6.55m)

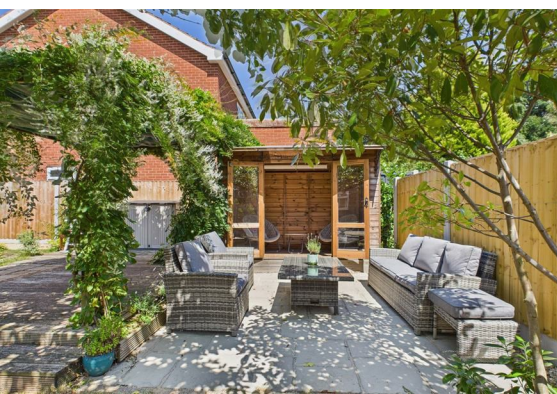

Floor Plan

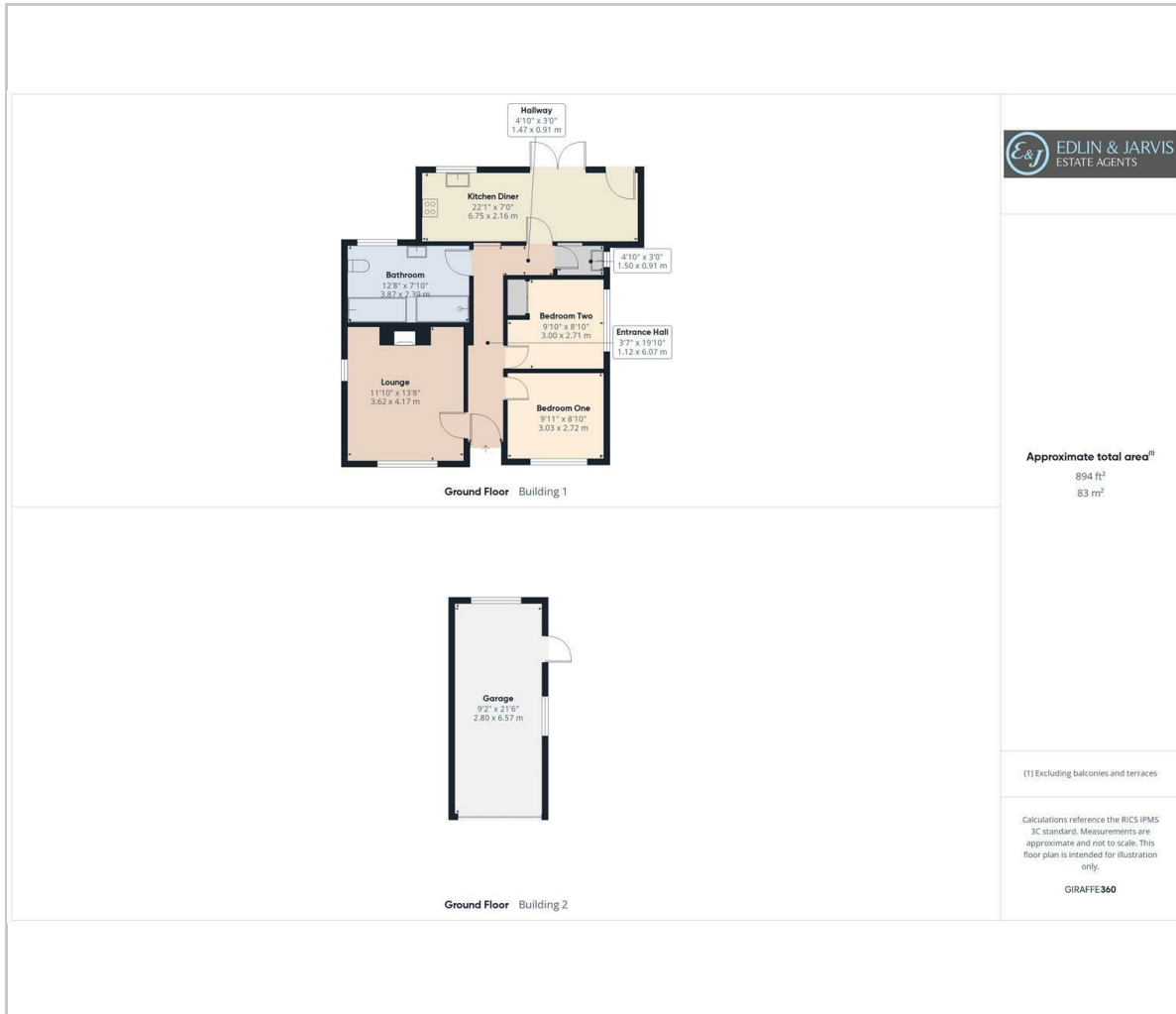

Viewing

Please contact our Sales Office on 01636 555043 if you wish to arrange a viewing appointment for this property or require further information.

These particulars, whilst believed to be accurate are set out as a general outline only for guidance and do not constitute any part of an offer or contract. Intending purchasers should not rely on them as statements of representation of fact, but must satisfy themselves by inspection or otherwise as to their accuracy. No person in this firm's employment has the authority to make or give any representation or warranty in respect of the property.

36 Middle Gate, Newark, NG24 1AL
Tel: 01636 555043 Email: enquiries@edlinandjarvis.co.uk <https://www.edlinandjarvis.co.uk/>

Area Map



Energy Efficiency Graph

